TEST REPORT

Report No.:	BCTC2206010354S
Applicant:	Ningbo Jiangbei Runleader Electronics Co., Ltd.
Product Name:	Battery indicator & Hour meter
Product Type:	RL-HM027BT
Tested Date:	2022-07-08 to 2022-07-11
Issued Date:	2022-07-14

Shenzhen BCTC Technology Co., Ltd.

TEST REPORT
IEC 62368-1
Part 1: Safety requirements

Report Number	**BCTC2206010354S**
Date of issue	2022-07-14
Total number of pages	62
Testing Laboratory	**Shenzhen BCTC Technology Co., Ltd.**
Address	1 Floor, Building 2, Huayou Industrial, Yousong Road, Fukang Community, Longhua Street, Longhua District, Shenzhen, Guangdong, China
Applicant's name	**Ningbo Jiangbei Runleader Electronics Co., Ltd.**
Address	1-2, Sixth Xinheng Road, Cicheng, Jiangbei District, Ningbo City, Zhejiang Province, China
Test specification:	
Standard	IEC 62368-1:2014 (Second Edition) EN 62368-1:2014+A11:2017
Test procedure	Test Report
Non-standard test method	N/A
Test Report Form No.	**IEC62368_1B**
Test Report Form(s) Originator	UL(US)
Master TRF	2014-03

Copyright © 2014 Worldwide System for Conformity Testing and Certification of Electrotechnical Equipment and Components (IECEE), Geneva, Switzerland. All rights reserved.

This publication may be reproduced in whole or in part for non-commercial purposes as long as the IECEE is acknowledged as copyright owner and source of the material. IECEE takes no responsibility for and will not assume liability for damages resulting from the reader's interpretation of the reproduced material due to its placement and context.

This report is not valid as a CB Test Report unless signed by an approved CB Testing Laboratory and appended to a CB Test Certificate issued by an NCB in accordance with IECEE 02.

Test Item description	Battery indicator & Hour meter
Trade Mark	Runleader®
Manufacturer	**Ningbo Jiangbei Runleader Electronics Co., Ltd.** 1-2, Sixth Xinheng Road,Cicheng,Jiangbei District,Ningbo City,Zhejiang Province, China
Model/Type reference :	RL-HM027BT RL-HM032BT, RL-HM058BT, RL-HM068BT, RL-HM086BT, RL-HM088BT, RL-HM098BT, RL-HM210BT, RL-HM400BT, RL-HM410BT, RL-HM420BT, RL-HM430BT, RL-SM002BT, RL-SM005BT, RL-BI025A-BT, RL-BI025B-BT, RL-BI609BT, RL-BI032BT, RL-BI036BT, RL-BI620BT etc
Ratings	Input: 3Vdc (1x"CR2032" Cell) or 12V ⎓

Testing procedure and testing location:

Testing Laboratory .....:	**Shenzhen BCTC Technology Co., Ltd.**
Address .....:	1 Floor, Building 2, Huayou Industrial, Yousong Road, Fukang Community, Longhua Street, Longhua District, Shenzhen, Guangdong, China
Tested by (name, function, signature)....:	Ryan Liu (Project Handler)
Approved by (name, function, signature) .....:	Evan Zhou (Reviewer)

List of Attachments (including a total number of pages in each attachment):

-- Attachment I : 11 pages for EUROPEAN GROUP DIFFERENCES AND NATIONAL DIFFERENCES

-- Attachment II: 3 pages for Photo documentation.

Summary of testing:

Tests performed (name of test and test clause):	**Testing location:**
-- EN 62368-1:2014+A11:2017; The submitted samples were found to comply with the requirements of above specification.	Shenzhen BCTC Technology Co., Ltd. 1 Floor, Building 2, Huayou Industrial, Yousong Road, Fukang Community, Longhua Street, Longhua District, Shenzhen, Guangdong, China

Copy of marking plate:

The artwork below may be only a draft. The use of certification marks on a product must be authorized by the respective NCBs that own these marks.

Battery indicator & Hour meter
Model: RL-HM027BT
Input: 3Vdc (1x"CR2032" cell) or 12V ⎓

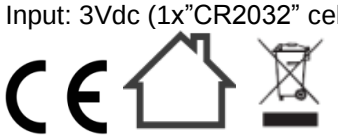

Importer: XXXXXX
Address: XXXXXX
Manufacturer: Ningbo Jiangbei Runleader Electronics Co., Ltd.
Address: 1-2, Sixth Xinheng Road,Cicheng,Jiangbei District,Ningbo City,Zhejiang Province, China

Made in China

Note: The above markings are the minimum requirements required by the safety lab. For the final production samples, the additional markings which do not give rise to misunderstanding may be added.

TEST ITEM PARTICULARS:	
Classification of use by	☒ Ordinary person ☐ Instructed person ☐ Skilled person ☐ Children likely to be present
Supply Connection	☐ AC Mains ☐ DC Mains ☐ External Circuit - not Mains connected - ☒ ES1 ☐ ES2 ☐ ES3
Supply % Tolerance	☐ +10%/-10% ☐ +20%/-15% ☐ +____%/ -_____% ☒ None
Supply Connection – Type	☐ pluggable equipment type A - ☐ non-detachable supply cord ☐ appliance coupler ☐ direct plug-in ☐ mating connector ☐ pluggable equipment type B - ☐ non-detachable supply cord ☐ appliance coupler ☐ permanent connection ☐ mating connector ☒ other: Supplied by DC terminal
Considered current rating of protective device as part of building or equipment installation	16 or 20 A (for US) (for building); 9A (for equipment) Installation location: ☐ building; ☐ equipment; ☒ N/A
Equipment mobility	☒ movable ☐ hand-held ☐ transportable ☐ stationary ☐ for building-in ☐ direct plug-in ☐ rack-mounting ☐ wall-mounted
Over voltage category (OVC)	☐ OVC I ☐ OVC II ☐ OVC III ☐ OVC IV ☒ other: Supplied by DC terminal
Class of equipment	☐ Class I ☐ Class II ☒ Class III
Access location	☐ restricted access location ☒ N/A
Pollution degree (PD)	☐ PD 1 ☒ PD 2 ☐ PD 3
Manufacturer's specified maxium operating ambient	___40_°C
IP protection class	☒ IPX0 ☐ IP___
Power Systems	☐ TN ☐ TT ☐ IT - 230 V $_{L-L}$
Altitude during operation (m)	☒ 2000 m or less ☐ 5000 m
Altitude of test laboratory (m)	☒ 2000 m or less ☐ _____ m
Mass of equipment (kg)	☒ Apprrox.0.052kg
POSSIBLE TEST CASE VERDICTS:	
- test case does not apply to the test object	N/A
- test object does meet the requirement	P (Pass)
- test object does not meet the requirement	F (Fail)

TESTING:	
Date of receipt of test item.....	2022-07-08
Date (s) of performance of tests.....	2022-07-08to 2022-07-11
GENERAL REMARKS:	
"(See Enclosure #)" refers to additional information appended to the report. **"(See appended table)" refers to a table appended to the report.** **Throughout this report a ☐ comma / ☒ point is used as the decimal separator.**	
Manufacturer's Declaration per sub-clause 4.2.5 of IECEE 02:	
The application for obtaining a CB Test Certificate includes more than one factory location and a declaration from the Manufacturer stating that the sample(s) submitted for evaluation is (are) representative of the products from each factory has been provided	☐ **Yes** ☒**Not applicable**
When differences exist; they shall be identified in the General product information section.	
Name and address of factory (ies)	**Ningbo Jiangbei Runleader Electronics Co., Ltd.** 1-2, Sixth Xinheng Road,Cicheng, Jiangbei District, Ningbo City, Zhejiang Province, China
GENERAL PRODUCT INFORMATION:	
Product Description 1. This product belongs to information technology equipment 2. The ambient temperature of the equipment is 40°C.	
Model Differences – These models are the same structure, only different name and model. All tests were performed on model RL-HM027BT.	
Additional application considerations – (Considerations used to test a component or sub-assembly) N/A	

ENERGY SOURCE IDENTIFICATION AND CLASSIFICATION TABLE:	
(Note 1: Identify the following six (6) energy source forms based on the origin of the energy.) (Note 2: The identified classification e.g., ES2, TS1, should be with respect to its ability to cause pain or injury on the body or its ability to ignite a combustible material. Any energy source can be declared Class 3 as a worse case classification e.g. PS3, ES3.	
Electrically-caused injury (Clause 5): (Note: Identify type of source, list sub-assembly or circuit designation and corresponding energy source classification) Example: +5 V dc input ES1	
Source of electrical energy	**Corresponding classification (ES)**
All circuits inside the equipment enclosure	ES1
Electrically-caused fire (Clause 6): (Note: List sub-assembly or circuit designation and corresponding energy source classification) Example: Battery pack (maximum 85 watts): PS2	
Source of power or PIS	**Corresponding classification (PS)**
All circuits inside the equipment enclosure	PS3
Injury caused by hazardous substances (Clause 7) (Note: Specify hazardous chemicals, whether produces ozone or other chemical construction not addressed as part of the component evaluation.) Example: Liquid in filled component Glycol	
Source of hazardous substances	**Corresponding chemical**
N/A	N/A
Mechanically-caused injury (Clause 8) (Note: List moving part(s), fan, special installations, etc. & corresponding MS classification based on Table 35.) Example: Wall mount unit MS2	
Source of kinetic/mechanical energy	**Corresponding classification (MS)**
Edges and corners of enclosure	MS1
Mass of the unit	MS1
Thermal burn injury (Clause 9) (Note: Identify the surface or support, and corresponding energy source classification based on type of part, location, operating temperature and contact time in Table 38.) Example: Hand-held scanner – thermoplastic enclosure TS1	
Source of thermal energy	**Corresponding classification (TS)**
Accessible surface	TS1
Radiation (Clause 10) (Note: List the types of radiation present in the product and the corresponding energy source classification.) Example: DVD – Class 1 Laser Product RS1	
Type of radiation	**Corresponding classification (RS)**
Indicating light	RS1

ENERGY SOURCE DIAGRAM
Indicate which energy sources are included in the energy source diagram. Insert diagram below
SEE NERGY SOURCE IDENTIFICATION AND CLASSIFICATION TABLE ☒ES ☒PS ☐MS ☒TS ☒RS

OVERVIEW OF EMPLOYEDSAFEGUARDS				
Clause	**Possible Hazard**			
5.1	Electrically-caused injury			
Body Part (e.g. Ordinary)	Energy Source (ES3: Primary Filter circuit)	Safeguards		
		Basic	Supplementary	Reinforced(Enclosure)
Ordinary person	ES1: All circuits inside the equipment enclosure	N/A	N/A	N/A
6.1	Electrically-caused fire			
Material part (e.g. mouse enclosure)	Energy Source (PS2: 100 Watt circuit)	Safeguards		
		Basic	Supplementary	Reinforced
Enclosure	PS3: All circuits inside the equipment enclosure	See 6.3	V-0	N/A
PCB	PS3: All circuits inside the equipment enclosure	See 6.3	V-1 or better	N/A
7.1	Injury caused by hazardous substances			
Body Part (e.g., skilled)	Energy Source (hazardous material)	Safeguards		
		Basic	Supplementary	Reinforced
N/A	N/A	N/A	N/A	N/A
8.1	Mechanically-caused injury			
Body Part (e.g. Ordinary)	Energy Source (MS3:High Pressure Lamp)	Safeguards		
		Basic	Supplementary	Reinforced (Enclosure)
Ordinary person	MS1: Edges and corners	N/A	N/A	N/A
Ordinary person	MS1: Mass of the unit	N/A	N/A	N/A
9.1	Thermal Burn			
Body Part (e.g., Ordinary)	Energy Source (TS2)	Safeguards		
		Basic	Supplementary	Reinforced
Ordinary person	TS1: Accessible surface	N/A	N/A	N/A
10.1	Radiation			
Body Part (e.g., Ordinary)	Energy Source (Output from audio port)	Safeguards		
		Basic	Supplementary	Reinforced
Ordinary person	RS1: Indicating light	N/A	N/A	N/A
Supplementary Information: (1) See attached energy source diagram for additional details. (2) “N” – Normal Condition; “A” – Abnormal Condition; “S” Single Fault				

IEC 62368-1			
Clause	Requirement + Test	Result - Remark	Verdict

4	**GENERAL REQUIREMENTS**		P
4.1.1	Acceptance of materials, components and subassemblies		P
4.1.2	Use of components		P
4.1.3	Equipment design and construction		P
4.1.15	Markings and instructions ..... :	(See Annex F)	P
4.4.4	Safeguard robustness		P
4.4.4.2	Steady force tests ..... :	(See AnnexT.4,T.5)	P
4.4.4.3	Drop tests..... :	(See Annex T.7)	P
4.4.4.4	Impact tests..... :		N/A
4.4.4.5	Internal accessible safeguard enclosure and barrier tests ..... :		N/A
4.4.4.6	Glass Impact tests ..... :		N/A
4.4.4.7	Thermoplastic material tests ..... :	(See Annex T.8)	P
4.4.4.8	Air comprising a safeguard ..... :		N/A
4.4.4.9	Accessibility and safeguard effectiveness		P
4.5	Explosion		P
4.6	Fixing of conductors		N/A
4.6.1	Fix conductors not to defeat a safeguard		N/A
4.6.2	10 N force test applied to ..... :		N/A
4.7	Equipment for direct insertion into mains socket – outlets		N/A
4.7.2	Mains plug part complies with the relevant standard ..... :		N/A
4.7.3	Torque (Nm)..... :		N/A
4.8	Products containing coin/button cell batteries		P
4.8.2	Instructional safeguard		P
4.8.3	Battery Compartment Construction		P
	Means to reduce the possibility of children removing the battery ..... :		—
4.8.4	Battery Compartment Mechanical Tests..... :		P
4.8.5	Battery Accessibility		N/A
4.9	Likelihood of fire or shock due to entry of conductive object ..... :		N/A

IEC 62368-1			
Clause	Requirement + Test	Result - Remark	Verdict

5	**ELECTRICALLY-CAUSED INJURY**		P
5.2.1	Electrical energy source classifications .....:	OnlyES1existed	P
5.2.2	ES1, ES2 and ES3 limits	ES1	P
5.2.2.2	Steady-state voltage and current.....:		P
5.2.2.3	Capacitance limits .....:		N/A
5.2.2.4	Single pulse limits.....:		N/A
5.2.2.5	Limits for repetitive pulses.....:		N/A
5.2.2.6	Ringing signals .....:		N/A
5.2.2.7	Audio signals .....:		P
5.3	Protection against electrical energy sources		P
5.3.1	General Requirements for accessible parts to ordinary, instructed and skilled persons	The accessible parts of the equipment were considered as ES1.	P
5.3.2.1	Accessibility to electrical energy sources and safeguards	ES1 circuit only	P
5.3.2.2	Contact requirements	ES1 circuit only	P
	a) Test with test probe from Annex V .....:		N/A
	b) Electric strength test potential (V).....:		N/A
	c) Air gap (mm) .....:		N/A
5.3.2.4	Terminals for connecting stripped wire		N/A
5.4	Insulation materials and requirements		P
5.4.1.2	Properties of insulating material		N/A
5.4.1.3	Humidity conditioning.....:	(See sub-clause 5.4.8)	N/A
5.4.1.4	Maximum operating temperature for insulating materials .....:	(See appended table 5.4.1.4)	P
5.4.1.5	Pollution degree.....:	Pollution degree 2	—
5.4.1.5.2	Test for pollution degree 1 environment and for an insulating compound		N/A
5.4.1.5.3	Thermal cycling		N/A
5.4.1.6	Insulation in transformers with varying dimensions		N/A
5.4.1.7	Insulation in circuits generating starting pulses		N/A
5.4.1.8	Determination of working voltage		N/A
5.4.1.9	Insulating surfaces		N/A

IEC 62368-1			
Clause	Requirement + Test	Result - Remark	Verdict
5.4.1.10	Thermoplastic parts on which conductive metallic parts are directly mounted		N/A
5.4.1.10.2	Vicat softening temperature .....:		N/A
5.4.1.10.3	Ball pressure .....:		N/A
5.4.2	Clearances		N/A
5.4.2.2	Determining clearance using peak working voltage		N/A
5.4.2.3	Determining clearance using required withstand voltage .....:		N/A
	a) a.c. mains transient voltage.....:		—
	b) d.c. mains transient voltage .....:		—
	c) external circuit transient voltage .....:		—
	d) transient voltage determined by measurement...		—
5.4.2.4	Determining the adequacy of a clearance using an electric strength test		N/A
5.4.2.5	Multiplication factors for clearances and test voltages.....:		N/A
5.4.3	Creepage distances .....:		N/A
5.4.3.1	General		N/A
5.4.3.3	Material Group .....:		—
5.4.4	Solid insulation		N/A
5.4.4.2	Minimum distance through insulation .....:	(See appended table5.4.4.2)	N/A
5.4.4.3	Insulation compound forming solid insulation		N/A
5.4.4.4	Solid insulation in semiconductor devices		N/A
5.4.4.5	Cemented joints		N/A
5.4.4.6	Thin sheet material		N/A
5.4.4.6.1	General requirements		N/A
5.4.4.6.2	Separable thin sheet material	(See appended Table 5.4.9)	N/A
	Number of layers (pcs) .....:		N/A
5.4.4.6.3	Non-separable thin sheet material		N/A
5.4.4.6.4	Standard test procedure for non-separable thin sheet material .....:		N/A
5.4.4.6.5	Mandrel test		N/A
5.4.4.7	Solid insulation in wound components		N/A
5.4.4.9	Solid insulation at frequencies >30 kHz.....:	(See appended Table 5.4.9)	N/A

IEC 62368-1			
Clause	Requirement + Test	Result - Remark	Verdict
5.4.5	Antenna terminal insulation		N/A
5.4.5.1	General		N/A
5.4.5.2	Voltage surge test		N/A
	Insulation resistance (MΩ).....:		—
5.4.6	Insulation of internal wire as part of supplementary safeguard .....:		N/A
5.4.7	Tests for semiconductor components and for cemented joints		N/A
5.4.8	Humidity conditioning		N/A
	Relative humidity (%).....:		—
	Temperature (°C) .....:		—
	Duration (h).....:		—
5.4.9	Electric strength test .....:		N/A
5.4.9.1	Test procedure for a solid insulation type test		N/A
5.4.9.2	Test procedure for routine tests		N/A
5.4.10	Protection against transient voltages between external circuit		N/A
5.4.10.1	Parts and circuits separated from external circuits		N/A
5.4.10.2	Test methods		N/A
5.4.10.2.1	General		N/A
5.4.10.2.2	Impulse test.....:		N/A
5.4.10.2.3	Steady-state test.....:		N/A
5.4.11	Insulation between external circuits and earthed circuitry.....:		N/A
5.4.11.1	Exceptions to separation between external circuits and earth		N/A
5.4.11.2	Requirements		N/A
	Rated operating voltage U_{op}(V).....:		—
	Nominal voltage U_{peak}(V).....:		—
	Max increase due to variation U_{sp}.....:		—
	Max increase due to ageing ΔU_{sa} .....:		—
	$U_{op}= U_{peak}+ \Delta U_{sp}+\Delta U_{sa}$ .....:		—
5.5	Components as safeguards		
5.5.1	General		N/A

IEC 62368-1			
Clause	Requirement + Test	Result - Remark	Verdict
5.5.2	Capacitors and RC units		N/A
5.5.2.1	General requirement		N/A
5.5.2.2	Safeguards against capacitor discharge after disconnection of a connector .....:	No such component	N/A
5.5.3	Transformers	No such component	N/A
5.5.4	Optocouplers	No such component	N/A
5.5.5	Relays		N/A
5.5.6	Resistors		N/A
5.5.7	SPD's		N/A
5.5.7.1	Use of an SPD connected to reliable earthing		N/A
5.5.7.2	Use of an SPD between mains and protective earth		N/A
5.5.8	Insulation between the mains and external circuit consisting of a coaxial cable .....:		N/A
5.6	Protective conductor		N/A
5.6.2	Requirement for protective conductors		N/A
5.6.2.1	General requirements		N/A
5.6.2.2	Colour of insulation		N/A
5.6.3	Requirement for protective earthing conductors		N/A
	Protective earthing conductor size (mm^2) ..... :		—
5.6.4	Requirement for protective bonding conductors		N/A
5.6.4.1	Protective bonding conductors		N/A
	Protective bonding conductor size (mm^2). ..... :		—
	Protective current rating (A)..... :		—
5.6.4.3	Current limiting and overcurrent protective devices		N/A
5.6.5	Terminals for protective conductors		N/A
5.6.5.1	Requirement		N/A
	Conductor size (mm^2), nominal thread diameter (mm)..... :		N/A
5.6.5.2	Corrosion		N/A
5.6.6	Resistance of the protective system		N/A
5.6.6.1	Requirements		N/A
5.6.6.2	Test Method Resistance (Ω)..... :		N/A

IEC 62368-1			
Clause	Requirement + Test	Result - Remark	Verdict
5.6.7	Reliable earthing		N/A
5.7	Prospective touch voltage, touch current and protective conductor current		N/A
5.7.2	Measuring devices and networks		N/A
5.7.2.1	Measurement of touch current..... :		N/A
5.7.2.2	Measurement of prospective touch voltage		N/A
5.7.3	Equipment set-up, supply connections and earth connections		N/A
	System of interconnected equipment (separate connections/single connection)..... :		—
	Multiple connections to mains (one connection at a time/simultaneous connections) ..... :		—
5.7.4	Earthed conductive accessible parts ..... :		N/A
5.7.5	Protective conductor current		N/A
	Supply Voltage (V)..... :		—
	Measured current (mA)..... :		—
	Instructional Safeguard..... :		N/A
5.7.6	Prospective touch voltage and touch current due to external circuits		N/A
5.7.6.1	Touch current from coaxial cables		N/A
5.7.6.2	Prospective touch voltage and touch current from external circuits		N/A
5.7.7	Summation of touch currents from external circuits		N/A
	a) Equipment with earthed external circuits Measured current (mA)..... :		N/A
	b) Equipment whose external circuits are not referenced to earth. Measured current (mA) ..... :		N/A
6	**ELECTRICALLY- CAUSED FIRE**		P
6.2	Classification of power sources (PS) and potential ignition sources (PIS)		P
6.2.2	Power source circuit classifications		P
6.2.2.1	General		P
6.2.2.2	Power measurement for worst-case load fault....:	(See appended table 6.2.2)	P
6.2.2.3	Power measurement for worst-case power source fault .....:	(See appended table 6.2.2)	P
6.2.2.4	PS1 .....:		N/A
6.2.2.5	PS2 .....:		N/A

IEC 62368-1			
Clause	Requirement + Test	Result - Remark	Verdict
6.2.2.6	PS3 .....:	(See appended table 6.2.2)	P
6.2.3	Classification of potential ignition sources		N/A
6.2.3.1	Arcing PIS .....:	No arcing PIS	N/A
6.2.3.2	Resistive PIS .....:	No Resistive PIS	N/A
6.3	Safeguards against fire under normal operating and abnormal operating conditions		P
6.3.1 (a)	No ignition and attainable temperature value less than 90 % defined by ISO 871 or less than 300 °C for unknown materials.....:	(See appended table 5.4.1.4, 6.3.2, 9.0, B.2.6)	P
6.3.1 (b)	Combustible materials outside fire enclosure		N/A
6.4	Safeguards against fire under single fault conditions		P
6.4.1	Safeguard Method	Control of fire spread	P
6.4.2	Reduction of the likelihood of ignition under single fault conditions in PS1 circuits		P
6.4.3	Reduction of the likelihood of ignition under single fault conditions in PS2 and PS3 circuits		P
6.4.3.1	General		P
6.4.3.2	Supplementary Safeguards		P
	Special conditions if conductors on printed boards are opened or peeled		N/A
6.4.3.3	Single Fault Conditions .....:		P
	Special conditions for temperature limited by fuse		N/A
6.4.4	Control of fire spread in PS1 circuits		P
6.4.5	Control of fire spread in PS2 circuits		P
6.4.5.2	Supplementary safeguards .....:	Compliance detailed as follows: --Printed board: rated min. V-1 --Enclosure: V-0	P
6.4.6	Control of fire spread in PS3 circuit		P
6.4.7	Separation of combustible materials from a PIS		N/A
6.4.7.1	General .....:		N/A
6.4.7.2	Separation by distance		N/A
6.4.7.3	Separation by a fire barrier		N/A
6.4.8	Fire enclosures and fire barriers		P
6.4.8.1	Fire enclosure and fire barrier material properties		P
6.4.8.2.1	Requirements for a fire barrier		N/A
6.4.8.2.2	Requirements for a fire enclosure		P

IEC 62368-1			
Clause	Requirement + Test	Result - Remark	Verdict
6.4.8.3	Constructional requirements for a fire enclosure and a fire barrier		P
6.4.8.3.1	Fire enclosure and fire barrier openings		N/A
6.4.8.3.2	Fire barrier dimensions		N/A
6.4.8.3.3	Top Openings in Fire Enclosure: dimensions(mm) ..... :	No openings	N/A
	Needle Flame test		N/A
6.4.8.3.4	Bottom Openings in Fire Enclosure, condition met a), b) and/or c) dimensions (mm) ..... :	No openings	N/A
	Flammability tests for the bottom of a fire enclosure ..... :		N/A
6.4.8.3.5	Integrity of the fire enclosure, condition met: a), b) or c)..... :		N/A
6.4.8.4	Separation of PIS from fire enclosure and fire barrier distance (mm) or flammability rating ..... :		N/A
6.5	Internal and external wiring		N/A
6.5.1	Requirements		N/A
6.5.2	Cross-sectional area (mm^2) ..... :		—
6.5.3	Requirements for interconnection to building wiring..... :		N/A
6.6	Safeguards against fire due to connection to additional equipment		N/A
	External port limited to PS2 or complies with Clause Q.1		N/A
7	**INJURY CAUSED BY HAZARDOUS SUBSTANCES**		N/A
7.2	Reduction of exposure to hazardous substances		N/A
7.3	Ozone exposure		N/A
7.4	Use of personal safeguards (PPE)		N/A
	Personal safeguards and instructions..... :		—
7.5	Use of instructional safeguards and instructions		N/A
	Instructional safeguard (ISO 7010)..... :		—
7.6	Batteries..... :		N/A
8	**MECHANICALLY-CAUSED INJURY**		P
8.1	General		P
8.2	Mechanical energy source classifications	MS1	P

IEC 62368-1			
Clause	Requirement + Test	Result - Remark	Verdict
8.3	Safeguards against mechanical energy sources	No additional safeguards is needed to against mechanical energy sources	N/A
8.4	Safeguards against parts with sharp edges and corners	No sharp edges and corners.	N/A
8.4.1	Safeguards		N/A
8.5	Safeguards against moving parts		N/A
8.5.1	MS2 or MS3 part required to be accessible for the function of the equipment		N/A
8.5.2	Instructional Safeguard ..... :		—
8.5.4	Special categories of equipment comprising moving parts		N/A
8.5.4.1	Large data storage equipment		N/A
8.5.4.2	Equipment having electromechanical device for destruction of media		N/A
8.5.4.2.1	Safeguards and Safety Interlocks..... :		N/A
8.5.4.2.2	Instructional safeguards against moving parts		N/A
	Instructional Safeguard ..... :		—
8.5.4.2.3	Disconnection from the supply		N/A
8.5.4.2.4	Probe type and force (N)..... :		N/A
8.5.5	High Pressure Lamps		N/A
8.5.5.1	Energy Source Classification		N/A
8.5.5.2	High Pressure Lamp Explosion Test ..... :		N/A
8.6	Stability		N/A
8.6.1	Product classification	MS1	N/A
	Instructional Safeguard ..... :		—
8.6.2	Static stability		N/A
8.6.2.2	Static stability test		N/A
	Applied Force..... :		—
8.6.2.3	Downward Force Test		N/A
8.6.3	Relocation stability test		N/A
	Unit configuration during 10° tilt..... :		—
8.6.4	Glass slide test		N/A
8.6.5	Horizontal force test (Applied Force) ..... :		N/A

IEC 62368-1			
Clause	Requirement + Test	Result - Remark	Verdict
	Position of feet or movable parts ..... :		—
8.7	Equipment mounted to wall or ceiling		N/A
8.7.1	Mounting Means (Length of screws (mm) and mounting surface) ..... :		N/A
8.7.2	Direction and applied force ..... :		N/A
8.8	Handles strength		N/A
8.8.1	Classification		N/A
8.8.2	Applied Force ..... :		N/A
8.9	Wheels or casters attachment requirements		N/A
8.9.1	Classification		N/A
8.9.2	Applied force..... :		—
8.10	Carts, stands and similar carriers		N/A
8.10.1	General		N/A
8.10.2	Marking and instructions		N/A
	Instructional Safeguard ..... :		—
8.10.3	Cart, stand or carrier loading test and compliance		N/A
	Applied force..... :		—
8.10.4	Cart, stand or carrier impact test		N/A
8.10.5	Mechanical stability		N/A
	Applied horizontal force (N)..... :		—
8.10.6	Thermoplastic temperature stability (°C) ..... :		N/A
8.11	Mounting means for rack mounted equipment		N/A
8.11.1	General		N/A
8.11.2	Product Classification		N/A
8.11.3	Mechanical strength test, variable *N*..... :		N/A
8.11.4	Mechanical strength test 250N, including end stops		N/A
8.12	Telescoping or rod antennas		N/A
	Button/Ball diameter (mm) ..... :		—

9	**THERMAL BURN INJURY**		P
9.2	Thermal energy source classifications	Classified as TS1	P

IEC 62368-1			
Clause	Requirement + Test	Result - Remark	Verdict
9.3	Safeguard against thermal energy sources	Enclosure is used as safeguard.	P
9.4	Requirements for safeguards		N/A
9.4.1	Equipment safeguard		N/A
9.4.2	Instructional safeguard ..... :		N/A
10	**RADIATION**		P
10.2	Radiation energy source classification		P
10.2.1	General classification	RS1: Indicating light	P
10.3	Protection against laser radiation		N/A
	Laser radiation that exists equipment:		—
	Normal, abnormal, single-fault.....:		N/A
	Instructional safeguard.....:		—
	Tool .....:		—
10.4	Protection against visible, infrared, and UV radiation		N/A
10.4.1	General		N/A
10.4.1.a)	RS3 for Ordinary and instructed persons ..... :		N/A
10.4.1.b)	RS3 accessible to a skilled person ..... :		N/A
	Personal safeguard (PPE) instructional safeguard ..... :		—
10.4.1.c)	Equipment visible, IR, UV does not exceed RS1 ..... :		N/A
10.4.1.d)	Normal, abnormal, single-fault conditions .....:		N/A
10.4.1.e)	Enclosure material employed as safeguard is opaque ..... :		N/A
10.4.1.f)	UV attenuation ..... :		N/A
10.4.1.g)	Materials resistant to degradation UV..... :		N/A
10.4.1.h)	Enclosure containment of optical radiation ..... :		N/A
10.4.1.i)	Exempt Group under normal operating conditions ..... :		N/A
10.4.2	Instructional safeguard..... :		N/A
10.5	Protection against x-radiation		N/A
10.5.1	X- radiation energy source that exists equipment ..... :		N/A

IEC 62368-1			
Clause	Requirement + Test	Result - Remark	Verdict
	Normal, abnormal, single fault conditions		N/A
	Equipment safeguards ..... :		N/A
	Instructional safeguard for skilled person ..... :		N/A
10.5.3	Most unfavourable supply voltage to give maximum radiation..... :		—
	Abnormal and single-fault condition.....:		N/A
	Maximum radiation (pA/kg) .....:		N/A
10.6	Protection against acoustic energy sources		N/A
10.6.1	General		N/A
10.6.2	Classification		N/A
	Acoustic output, dB(A) .....:		N/A
	Output voltage, unweightedr.m.s. .....:		N/A
10.6.4	Protection of persons		N/A
	Instructional safeguards.....:		N/A
	Equipment safeguard prevent ordinary person to RS2 .....:		—
	Means to actively inform user of increase sound pressure .....:		—
	Equipment safeguard prevent ordinary person to RS2 .....:		—
10.6.5	Requirements for listening devices (headphones, earphones, etc.)		N/A
10.6.5.1	Corded passive listening devices with analog input		N/A
	Input voltage with 94 dB(A) L_{Aeq}acoustic pressure output .....:		—
10.6.5.2	Corded listening devices with digital input		N/A
	Maximum dB(A) .....:		—
10.6.5.3	Cordless listening device		N/A
	Maximum dB(A) .....:		—

B	**NORMAL OPERATING CONDITION TESTS, ABNORMAL OPERATING CONDITION TESTS AND SINGLE FAULT CONDITION TESTS**		P
B.2	Normal Operating Conditions		P
B.2.1	General requirements .....:	(See Test Item Particulars and appended test tables)	P
	Audio Amplifiers and equipment with audio amplifiers.....:	(See Annex E)	N/A

IEC 62368-1			
Clause	Requirement + Test	Result - Remark	Verdict
B.2.3	Supply voltage and tolerances		N/A
B.2.5	Input test .....:		N/A
B.3	Simulated abnormal operating conditions		N/A
B.3.1	General requirements .....:	(See appended table B.3)	N/A
B.3.2	Covering of ventilation openings		N/A
B.3.3	D.C. mains polarity test		N/A
B.3.4	Setting of voltage selector .....:	No such component used	N/A
B.3.5	Maximum load at output terminals.....:	(See appended table B.3)	N/A
B.3.6	Reverse battery polarity	(See Annex M)	N/A
B.3.7	Abnormal operating conditions as specified in Clause E.2.		N/A
B.3.8	Safeguards functional during and after abnormal operating conditions		N/A
B.4	Simulated single fault conditions		P
B.4.2	Temperature controlling device open or short-circuited .....:		N/A
B.4.3	Motor tests		N/A
B.4.3.1	Motor blocked or rotor locked increasing the internal ambient temperature .....:		P
B.4.4	Short circuit of functional insulation		N/A
B.4.4.1	Short circuit of clearances for functional insulation		N/A
B.4.4.2	Short circuit of creepage distances for functional insulation		N/A
B.4.4.3	Short circuit of functional insulation on coated printed boards		N/A
B.4.5	Short circuit and interruption of electrodes in tubes and semiconductors		N/A
B.4.6	Short circuit or disconnect of passive components		P
B.4.7	Continuous operation of components		N/A
B.4.8	Class 1 and Class 2 energy sources within limits during and after single fault conditions		P
B.4.9	Battery charging under single fault conditions....:		N/A
C	**UV RADIATION**		N/A
C.1	Protection of materials in equipment from UV radiation		N/A
C.1.2	Requirements		N/A
C.1.3	Test method		N/A

IEC 62368-1			
Clause	Requirement + Test	Result - Remark	Verdict
C.2	UV light conditioning test		N/A
C.2.1	Test apparatus		N/A
C.2.2	Mounting of test samples		N/A
C.2.3	Carbon-arc light-exposure apparatus		N/A
C.2.4	Xenon-arc light exposure apparatus		N/A
D	**TEST GENERATORS**		N/A
D.1	Impulse test generators		N/A
D.2	Antenna interface test generator		N/A
D.3	Electronic pulse generator		N/A
E	**TEST CONDITIONS FOR EQUIPMENT CONTAINING AUDIO AMPLIFIERS**		N/A
E.1	Audio amplifier normal operating conditions		N/A
	Audio signal voltage (V) ..... :		—
	Rated load impedance (Ω) ..... :		—
E.2	Audio amplifier abnormal operating conditions		N/A
F	**EQUIPMENT MARKINGS, INSTRUCTIONS, AND INSTRUCTIONAL SAFEGUARDS**		P
F.1	General requirements		P
	Instructions – Language ..... :	English	—
F.2	Letter symbols and graphical symbols		P
F.2.1	Letter symbols according to IEC60027-1		P
F.2.2	Graphic symbols IEC, ISO or manufacturer specific		P
F.3	Equipment markings		P
F.3.1	Equipment marking locations		P
F.3.2	Equipment identification markings		P
F.3.2.1	Manufacturer identification ..... :	See marking plate	—
F.3.2.2	Model identification ..... :		—
F.3.3	Equipment rating markings		N/A
F.3.3.1	Equipment with direct connection to mains		N/A
F.3.3.2	Equipment without direct connection to mains		P
F.3.3.3	Nature of supply voltage ..... :	See marking plate	—
F.3.3.4	Rated voltage..... :	See marking plate	—

IEC 62368-1			
Clause	Requirement + Test	Result - Remark	Verdict
F.3.3.4	Rated frequency..... :		—
F.3.3.6	Rated current or rated power..... :		—
F.3.3.7	Equipment with multiple supply connections		N/A
F.3.4	Voltage setting device		N/A
F.3.5	Terminals and operating devices		N/A
F.3.5.1	Mains appliance outlet and socket-outlet markings .....:		N/A
F.3.5.2	Switch position identification marking.....:		N/A
F.3.5.3	Replacement fuse identification and rating markings .....:		N/A
F.3.5.4	Replacement battery identification marking.....:		N/A
F.3.5.5	Terminal marking location		N/A
F.3.6	Equipment markings related to equipment classification		N/A
F.3.6.1	Class I Equipment		N/A
F.3.6.1.1	Protective earthing conductor terminal		N/A
F.3.6.1.2	Neutral conductor terminal		N/A
F.3.6.1.3	Protective bonding conductor terminals		N/A
F.3.6.2	Class II equipment (IEC60417-5172)		N/A
F.3.6.2.1	Class II equipment with or without functional earth		N/A
F.3.6.2.2	Class II equipment with functional earth terminal marking		N/A
F.3.7	Equipment IP rating marking ..... :	IPX0	—
F.3.8	External power supply output marking		N/A
F.3.9	Durability, legibility and permanence of marking	Marking label is tested in appliance	P
F.3.10	Test for permanence of markings	After the test, the marking remains legible.	P
F.4	Instructions		P
	a) Equipment for use in locations where children not likely to be present – marking		N/A
	b) Instructions given for installation or initial use		P
	c) Equipment intended to be fastened in place		N/A
	d) Equipment intended for use only in restricted access area		N/A
	e) Audio equipment terminals classified as ES3 and other equipment with terminals marked in accordance F.3.6.1		N/A

IEC 62368-1			
Clause	Requirement + Test	Result - Remark	Verdict
	f) Protective earthing employed as safeguard		N/A
	g) Protective earthing conductor current exceeding ES 2 limits		N/A
	h) Symbols used on equipment		N/A
	i) Permanently connected equipment not provided with all-pole mains switch		N/A
	j) Replaceable components or modules providing safeguard function		N/A
F.5	Instructional safeguards		N/A
	Where “instructional safeguard” is referenced in the test report it specifies the required elements, location of marking and/or instruction		N/A
G	**COMPONENTS**		P
G.1	**Switches**		N/A
G.1.1	General requirements		N/A
G.1.2	Ratings, endurance, spacing, maximum load		N/A
G.2	**Relays**		N/A
G.2.1	General requirements		N/A
G.2.2	Overload test		N/A
G.2.3	Relay controlling connectors supply power		N/A
G.2.4	Mains relay, modified as stated in G.2		N/A
G.3	**Protection Devices**		N/A
G.3.1	Thermal cut-offs		N/A
G.3.1.1a) &b)	Thermal cut-outs separately approved according to IEC 60730 with conditions indicated in a) & b)		N/A
G.3.1.1c)	Thermal cut-outs tested as part of the equipment as indicated in c)		N/A
G.3.1.2	Thermal cut-off connections maintained and secure		N/A
G.3.2	Thermal links		N/A
G.3.2.1a)	Thermal links separately tested with IEC 60691		N/A
G.3.2.1b)	Thermal links tested as part of the equipment		N/A
	Aging hours (H) .....:		—
	Single Fault Condition.....:		—
	Test Voltage (V) and Insulation Resistance (Ω) .:		—
G.3.3	PTC Thermistors		N/A

IEC 62368-1			
Clause	Requirement + Test	Result - Remark	Verdict
G.3.4	Overcurrent protection devices		N/A
G.3.5	Safeguards components not mentioned in G.3.1 to G.3.5		N/A
G.3.5.1	Non-resettable devices suitably rated and marking provided		N/A
G.3.5.2	Single faults conditions ..... :		N/A
G.4	**Connectors**		N/A
G.4.1	Spacings		N/A
G.4.2	Mains connector configuration ..... :		N/A
G.4.3	Plug is shaped that insertion into mains socket-outlets or appliance coupler is unlikely		N/A
G.5	**Wound Components**		N/A
G.5.1	Wire insulation in wound components		N/A
G.5.1.2 a)	Two wires in contact inside wound component, angle between 45° and 90°		N/A
G.5.1.2 b)	Construction subject to routine testing		N/A
G.5.2	Endurance test on wound components		N/A
G.5.2.1	General test requirements		N/A
G.5.2.2	Heat run test		N/A
	Time (s)..... :		—
	Temperature (°C)..... :		—
G.5.2.3	Wound Components supplied by mains		N/A
G.5.3	**Transformers**		N/A
G.5.3.1	Requirements applied (IEC61204-7, IEC61558-1/-2, and/or IEC62368-1)..... :		N/A
	Position ..... :		—
	Method of protection ..... :		—
G.5.3.2	Insulation		N/A
	Protection from displacement of windings ..... :		—
G.5.3.3	Overload test..... :		N/A
G.5.3.3.1	Test conditions		N/A
G.5.3.3.2	Winding Temperatures testing in the unit		N/A
G.5.3.3.3	Winding Temperatures – Alternative test method		N/A
G.5.4	**Motors**		N/A

IEC 62368-1			
Clause	Requirement + Test	Result - Remark	Verdict
G.5.4.1	General requirements		N/A
	Position ..... :		—
G.5.4.2	Test conditions		N/A
G.5.4.3	Running overload test		N/A
G.5.4.4	Locked-rotor overload test		N/A
	Test duration (days) ..... :		—
G.5.4.5	Running overload test for d.c. motors in secondary circuits		N/A
G.5.4.5.2	Tested in the unit		N/A
	Electric strength test (V) ..... :		—
G.5.4.5.3	Tested on the Bench – Alternative test method; test time (h) ..... :		N/A
	Electric strength test (V) ..... :		—
G.5.4.6	Locked-rotor overload test for d.c. motors in secondary circuits		N/A
G.5.4.6.2	Tested in the unit		N/A
	Maximum Temperature ..... :		N/A
	Electric strength test (V) ..... :		N/A
G.5.4.6.3	Tested on the bench – Alternative test method; test time (h) ..... :		N/A
	Electric strength test (V) ..... :		N/A
G.5.4.7	Motors with capacitors		N/A
G.5.4.8	Three-phase motors		N/A
G.5.4.9	Series motors		N/A
	Operating voltage ..... :		—
G.6	**Wire Insulation**		N/A
G.6.1	General		N/A
G.6.2	Solvent-based enamel wiring insulation		N/A
G.7	**Mains supply cords**		N/A
G.7.1	General requirements		N/A
	Type ..... :		—
	Rated current (A) ..... :		—
	Cross-sectional area (mm^2), (AWG) ..... :		—

IEC 62368-1			
Clause	Requirement + Test	Result - Remark	Verdict
G.7.2	Compliance and test method		N/A
G.7.3	Cord anchorages and strain relief for non-detachable power supply cords		N/A
G.7.3.2	Cord strain relief		N/A
G.7.3.2.1	Requirements		N/A
	Strain relief test force (N) ..... :		—
G.7.3.2.2	Strain relief mechanism failure		N/A
G.7.3.2.3	Cord sheath or jacket position, distance (mm) ... :		—
G.7.3.2.4	Strain relief comprised of polymeric material		N/A
G.7.4	Cord Entry ..... :		N/A
G.7.5	Non-detachable cord bend protection		N/A
G.7.5.1	Requirements		N/A
G.7.5.2	Mass (g) ..... :		—
	Diameter (m) ..... :		—
	Temperature (°C) ..... :		—
G.7.6	Supply wiring space		N/A
G.7.6.2	Stranded wire		N/A
G.7.6.2.1	Test with 8 mm strand		N/A
G.8	**Varistors**		N/A
G.8.1	General requirements		N/A
G.8.2	Safeguard against shock		N/A
G.8.3	Safeguard against fire		N/A
G.8.3.2	Varistor overload test ..... :		N/A
G.8.3.3	Temporary overvoltage ..... :		N/A
G.9	**Integrated Circuit (IC) Current Limiters**		N/A
G.9.1 a)	Manufacturer defines limit at max. 5A.		N/A
G.9.1 b)	Limiters do not have manual operator or reset		N/A
G.9.1 c)	Supply source does not exceed 250 VA ..... :		—
G.9.1 d)	IC limiter output current (max. 5A) ..... :		—
G.9.1 e)	Manufacturers' defined drift ..... :		—
G.9.2	Test Program 1		N/A

IEC 62368-1			
Clause	Requirement + Test	Result - Remark	Verdict
G.9.3	Test Program 2		N/A
G.9.4	Test Program 3		N/A
G.10	**Resistors**		N/A
G.10.1	General requirements		N/A
G.10.2	Resistor test		N/A
G.10.3	Test for resistors serving as safeguards between the mains and an external circuit consisting of a coaxial cable		N/A
G.10.3.1	General requirements		N/A
G.10.3.2	Voltage surge test		N/A
G.10.3.3	Impulse test		N/A
G.11	**Capacitor and RC units**		N/A
G.11.1	General requirements		N/A
G.11.2	Conditioning of capacitors and RC units		N/A
G.11.3	Rules for selecting capacitors		N/A
G.12	**Optocouplers**		N/A
	Optocouplers comply with IEC 60747-5-5:2007 Spacing or Electric Strength Test (specify option and test results) ..... :		N/A
	Type test voltage Vini ..... :		—
	Routine test voltage, Vini,b ..... :		—
G.13	**Printed boards**		P
G.13.1	General requirements		P
G.13.2	Uncoated printed boards		P
G.13.3	Coated printed boards		N/A
G.13.4	Insulation between conductors on the same inner surface		N/A
	Compliance with cemented joint requirements (Specify construction) ..... :		—
G.13.5	Insulation between conductors on different surfaces		N/A
	Distance through insulation ..... :		N/A
	Number of insulation layers (pcs) ..... :		—
G.13.6	Tests on coated printed boards		N/A
G.13.6.1	Sample preparation and preliminary inspection		N/A

IEC 62368-1			
Clause	Requirement + Test	Result - Remark	Verdict
G.13.6.2a)	Thermal conditioning		N/A
G.13.6.2b)	Electric strength test		N/A
G.13.6.2c)	Abrasion resistance test		N/A
G.14	**Coating on components terminals**		N/A
G.14.1	Requirements ..... :		N/A
G.15	**Liquid filled components**		N/A
G.15.1	General requirements		N/A
G.15.2	Requirements		N/A
G.15.3	Compliance and test methods		N/A
G.15.3.1	Hydrostatic pressure test		N/A
G.15.3.2	Creep resistance test		N/A
G.15.3.3	Tubing and fittings compatibility test		N/A
G.15.3.4	Vibration test		N/A
G.15.3.5	Thermal cycling test		N/A
G.15.3.6	Force test		N/A
G.15.4	Compliance		N/A
G.16	**IC including capacitor discharge function (ICX)**		N/A
a)	Humidity treatment in accordance with sc5.4.8 – 120 hours		N/A
b)	Impulse test using circuit 2 with Uc = to transient voltage ..... :		N/A
C1)	Application of ac voltage at 110% of rated voltage for 2.5 minutes		N/A
C2)	Test voltage ..... :		—
D1)	10,000 cycles on and off using capacitor with smallest capacitance resistor with largest resistance specified by manufacturer		N/A
D2)	Capacitance ..... :		—
D3)	Resistance ..... :		—
H	**CRITERIA FOR TELEPHONE RINGING SIGNALS**		N/A
H.1	General		N/A
H.2	Method A		N/A
H.3	Method B		N/A
H.3.1	Ringing signal		N/A

IEC 62368-1			
Clause	Requirement + Test	Result - Remark	Verdict
H.3.1.1	Frequency (Hz) ..... :		—
H.3.1.2	Voltage (V) ..... :		—
H.3.1.3	Cadence; time (s) and voltage (V) ..... :		—
H.3.1.4	Single fault current (mA): ..... :		—
H.3.2	Tripping device and monitoring voltage ..... :		N/A
H.3.2.1	Conditions for use of a tripping device or a monitoring voltage complied with		N/A
H.3.2.2	Tripping device		N/A
H.3.2.3	Monitoring voltage (V) ..... :		—
J	**INSULATED WINDING WIRES FOR USE WITHOUT INTERLEAVED INSULATION**		N/A
	General requirements		N/A
K	**SAFETY INTERLOCKS**		N/A
K.1	General requirements		N/A
K.2	Components of safety interlock safeguard mechanism	(See Annex G)	N/A
K.3	Inadvertent change of operating mode		N/A
K.4	Interlock safeguard override		N/A
K.5	Fail-safe		N/A
	Compliance ..... :	(See appended table B.4)	N/A
K.6	Mechanically operated safety interlocks		N/A
K.6.1	Endurance requirement		N/A
K.6.2	Compliance and Test method ..... :		N/A
K.7	Interlock circuit isolation		N/A
K.7.1	Separation distance for contact gaps & interlock circuit elements (type and circuit location) ..... :		N/A
K.7.2	Overload test, Current (A) ..... :		N/A
K.7.3	Endurance test		N/A
K.7.4	Electric strength test ..... :	(See appended table 5.4.11)	N/A
L	**DISCONNECT DEVICES**		N/A
L.1	General requirements		N/A
L.2	Permanently connected equipment		N/A
L.3	Parts that remain energized		N/A

IEC 62368-1			
Clause	Requirement + Test	Result - Remark	Verdict
L.4	Single phase equipment		N/A
L.5	Three-phase equipment		N/A
L.6	Switches as disconnect devices		N/A
L.7	Plugs as disconnect devices		N/A
L.8	Multiple power sources		N/A
M	**EQUIPMENT CONTAINING BATTERIES AND THEIR PROTECTION CIRCUITS**		N/A
M.1	General requirements	No battery used.	N/A
M.2	Safety of batteries and their cells		N/A
M.2.1	Requirements	s	N/A
M.2.2	Compliance and test method (identify method)...:		N/A
M.3	Protection circuits		N/A
M.3.1	Requirements		N/A
M.3.2	Tests		N/A
	- Overcharging of a rechargeable battery		N/A
	- Unintentional charging of a non-rechargeable battery		N/A
	- Reverse charging of a rechargeable battery		N/A
	- Excessive discharging rate for any battery		N/A
M.3.3	Compliance ..... :		N/A
M.4	Additional safeguards for equipment containing secondary lithium battery		N/A
M.4.1	General		N/A
M.4.2	Charging safeguards		N/A
M.4.2.1	Charging operating limits		N/A
M.4.2.2a)	Charging voltage, current and temperature..... :		—
M.4.2.2 b)	Single faults in charging circuitry ..... :		—
M.4.3	Fire Enclosure		N/A
M.4.4	Endurance of equipment containing a secondary lithium battery		N/A
M.4.4.2	Preparation		N/A
M.4.4.3	Drop and charge/discharge function tests		N/A
	Drop		N/A

IEC 62368-1			
Clause	Requirement + Test	Result - Remark	Verdict
	Charge		N/A
	Discharge		N/A
M.4.4.4	Charge-discharge cycle test		N/A
M.4.4.5	Result of charge-discharge cycle test		N/A
M.5	Risk of burn due to short circuit during carrying		N/A
M.5.1	Requirement		N/A
M.5.2	Compliance and Test Method (Test of P.2.3)		N/A
M.6	Prevention of short circuits and protection from other effects of electric current		N/A
M.6.1	Short circuits		N/A
M.6.1.1	General requirements		N/A
M.6.1.2	Test method to simulate an internal fault		N/A
M.6.1.3	Compliance (Specify M.6.1.2 or alternative method) .....:		N/A
M.6.2	Leakage current (mA) .....:		N/A
M.7	Risk of explosion from lead acid and NiCd batteries		N/A
M.7.1	Ventilation preventing explosive gas concentration		N/A
M.7.2	Compliance and test method		N/A
M.8	Protection against internal ignition from external spark sources of lead acid batteries		N/A
M.8.1	General requirements		N/A
M.8.2	Test method		N/A
M.8.2.1	General requirements		N/A
M.8.2.2	Estimation of hypothetical volume *Vz* (m^3/s) .....:		—
M.8.2.3	Correction factors .....:		—
M.8.2.4	Calculation of distance *d* (mm) .....:		—
M.9	Preventing electrolyte spillage		N/A
M.9.1	Protection from electrolyte spillage		N/A
M.9.2	Tray for preventing electrolyte spillage		N/A
M.10	Instructions to prevent reasonably foreseeable misuse (Determination of compliance: inspection, data review; or abnormal testing) .....:		N/A

IEC 62368-1			
Clause	Requirement + Test	Result - Remark	Verdict
N	**ELECTROCHEMICAL POTENTIALS**		N/A
	Metal(s) used.....:		—
O	**MEASUREMENT OF CREEPAGE DISTANCES AND CLEARANCES**		N/A
	Figures O.1 to O.20 of this Annex applied .....:		—
P	**SAFEGUARDS AGAINST ENTRY OF FOREIGN OBJECTS AND SPILLAGE OF INTERNAL LIQUIDS**		P
P.1	General requirements	No openings.	P
P.2.2	Safeguards against entry of foreign object		N/A
	Location and Dimensions (mm) ..... :		—
P.2.3	Safeguard against the consequences of entry of foreign object		N/A
P.2.3.1	Safeguards against the entry of a foreign object		N/A
	Openings in transportable equipment		N/A
	Transportable equipment with metalized plastic parts.....:		N/A
P.2.3.2	Openings in transportable equipment in relation to 34etalized parts of a barrier or enclosure (identification of supplementary safeguard) .....:		N/A
P.3	Safeguards against spillage of internal liquids		N/A
P.3.1	General requirements		N/A
P.3.2	Determination of spillage consequences		N/A
P.3.3	Spillage safeguards		N/A
P.3.4	Safeguards effectiveness		N/A
P.4	Metallized coatings and adhesive securing parts		N/A
P.4.2 a)	Conditioning testing		N/A
	Tc (°C) .....:		—
	Tr (°C).....:		—
	Ta (°C) .....:		—
P.4.2 b)	Abrasion testing .....:		N/A
P.4.2 c)	Mechanical strength testing..... :		N/A
Q	**CIRCUITS INTENDED FOR INTERCONNECTION WITH BUILDING WIRING**		N/A
Q.1	Limited power sources	(See appended table Annex. Q.1)	N/A
Q.1.1 a)	Inherently limited output		N/A
Q.1.1 b)	Impedance limited output	See appended table Q	N/A

IEC 62368-1			
Clause	Requirement + Test	Result - Remark	Verdict
	- Regulating network limited output under normal operating and simulated single fault condition	A regulating network limits the output in compliance with table Q.1 both under normal operating conditions and after any single fault.	N/A
Q.1.1 c)	Overcurrent protective device limited output		N/A
Q.1.1 d)	IC current limiter complying with G.9		N/A
Q.1.2	Compliance and test method	See appended table Annex Q.1	N/A
Q.2	Test for external circuits – paired conductor cable		N/A
	Maximum output current (A) ..... :		—
	Current limiting method ..... :		—
R	**LIMITED SHORT CIRCUIT TEST**		N/A
R.1	General requirements		N/A
R.2	Determination of the overcurrent protective device and circuit		N/A
R.3	Test method Supply voltage (V) and short-circuit current (A)). .....:		N/A
S	**TESTS FOR RESISTANCE TO HEAT AND FIRE**		N/A
S.1	Flammability test for fire enclosures and fire barrier materials of equipment where the steady state power does not exceed 4 000 W		N/A
	Samples, material ..... :		—
	Wall thickness (mm) ..... :		—
	Conditioning (°C) ..... :		—
	Test flame according to IEC 60695-11-5 with conditions as set out		N/A
	- Material not consumed completely		N/A
	- Material extinguishes within 30s		N/A
	- No burning of layer or wrapping tissue		N/A
S.2	Flammability test for fire enclosure and fire barrier integrity		N/A
	Samples, material ..... :		—
	Wall thickness (mm) ..... :		—
	Conditioning (°C) ..... :		—
	Test flame according to IEC 60695-11-5 with conditions as set out		N/A
	Test specimen does not show any additional hole		N/A

IEC 62368-1			
Clause	Requirement + Test	Result - Remark	Verdict
S.3	Flammability test for the bottom of a fire enclosure		N/A
	Samples, material ..... :		—
	Wall thickness (mm) ..... :		—
	Cheesecloth did not ignite		N/A
S.4	Flammability classification of materials		N/A
S.5	Flammability test for fire enclosures and fire barrier materials of equipment where the steady state power does not exceed 4 000 W		N/A
	Samples, material ..... :		—
	Wall thickness (mm) ..... :		—
	Conditioning (test condition), (°C)..... :		—
	Test flame according to IEC 60695-11-20 with conditions as set out		N/A
	After every test specimen was not consumed completely		N/A
	After fifth flame application, flame extinguished within 1 min		N/A
T	**MECHANICAL STRENGTH TESTS**		P
T.1	General requirements		P
T.2	Steady force test, 10 N ..... :		N/A
T.3	Steady force test, 30 N ..... :		N/A
T.4	Steady force test, 100 N ..... :	(See appended table T.4)	P
T.5	Steady force test, 250 N ..... :		N/A
T.6	Enclosure impact test		N/A
	Fall test		N/A
	Swing test		N/A
T.7	Drop test ..... :	(See appended table T.7)	P
T.8	Stress relief test ..... :	(See appended table T.8)	P
T.9	Impact Test (glass)		N/A
T.9.1	General requirements		N/A
T.9.2	Impact test and compliance		N/A
	Impact energy (J) ..... :		—
	Height (m) ..... :		—
T.10	Glass fragmentation test ..... :		N/A

IEC 62368-1			
Clause	Requirement + Test	Result - Remark	Verdict
T.11	Test for telescoping or rod antennas		N/A
	Torque value (Nm) ..... :		—
U	**MECHANICAL STRENGTH OF CATHODE RAY TUBES (CRT) AND PROTECTION AGAINST THE EFECTS OF IMPLOSION**		N/A
U.1	General requirements		N/A
U.2	Compliance and test method for non-intrinsically protected CRTs		N/A
U.3	Protective Screen ..... :		N/A
V	**DETERMINATION OF ACCESSIBLE PARTS (FINGERS, PROBES AND WEDGES)**		N/A
V.1	Accessible parts of equipment		N/A
V.2	Accessible part criterion		N/A

4.1.2	TABLE: List of critical components				P
Object / part No.	Manufacturer/ trademark	Type / model	Technical data	Standard	Mark(s) of conformity[1]
Plastic enclosure	CHI MEI CORPORATION	PC-110T(a)	V-0,130°C	UL 94	UL E56070
PCB	Shenzhen Huaqiu Electronics Co Ltd	HQPCB-1	V-0, 130°C,	UL 796	UL E469747
Supplementary information: 1) Provided evidence ensures the agreed level of compliance. See OD-CB2039. 2) Description line content is optional. Main line description needs to clearly detail the component used for testing					

4.8.4, 4.8.5	TABLE: Lithium coin/button cell batteries mechanical tests			P
(The following mechanical tests are conducted in the sequence noted.)				
4.8.4.2	TABLE: Stress Relief test			—
Part	Material	Oven Temperature (°C)	Comments	
--	--	--	--	
4.8.4.3	TABLE: Battery replacement test			P
Battery part no. .....:				—
Battery Installation/withdrawal		Battery Installation/Removal Cycle	Comments	
		1	No loose, No danger	
		2	No loose, No danger	
		3	No loose, No danger	
		4	No loose, No danger	
		5	No loose, No danger	
		6	No loose, No danger	
		8	No loose, No danger	
		9	No loose, No danger	
		10	No loose, No danger	
4.8.4.4	TABLE: Drop test			P
Impact Area	Drop Distance	Drop No.	Observations	
Enclosure (Top)	1000	1	No danger	
Enclosure (Side)	1000	2	No danger	
Enclosure (Bottom)	1000	3	No danger	
4.8.4.5	TABLE: Impact			P
Impacts per surface	Surface tested	Impact energy (Nm)	Comments	

Battery compartment cover	T6	2J	P
Battery compartment cover	T6	2J	P
Battery compartment cover	T6	2J	P

4.8.4.6	**TABLE: Crush test**	—

Test position	Surface tested	Crushing Force (N)	Duration force applied (s)
--	--	--	--

Supplementary information:

4.8.5	**TABLE: Lithium coin/button cell batteries mechanical test result**	N/A

Test position	Surface tested	Force (N)	Duration force applied (s)
--	--	--	--

Supplementary information:

5.2	**Table: Classification of electrical energy sources**	P

5.2.2.2 –Steady State Voltage and Current conditions

No.	Supply Voltage	Location (e.g. circuit designation)	Test conditions	Parameters			ES Class
				U (Vrms or Vpk)	I (Apk or Arms)	Hz	
1	DC 12V	All circuit components and parts	Normal	--	--	--	ES1(Declared)
			Abnormal	--	--	--	
			Single fault	--	--	--	

5.2.2.3 – Capacitance Limits

No.	Supply Voltage	Location (e.g. circuit designation)	Test conditions	Parameters		ES Class
				Capacitance, nF	Upk (V)	
--	--	--	Normal	--	--	--
			Abnormal	--	--	
			Single fault – SC/OC	--	--	

5.2.2.4 – Single Pulses

No.	Supply Voltage	Location (e.g. circuit designation)	Test conditions	Parameters			ES Class
				Duration (ms)	Upk (V)	Ipk (mA)	
--	--	--	Normal	--	--	--	--
			Abnormal	--	--	--	
			Single fault – SC/OC	--	--	--	

5.2.2.5 – Repetitive Pulses							
No.	Supply Voltage	Location (e.g. circuit designation)	Test conditions	Parameters			ES Class
				Off time (ms)	Upk (V)	Ipk (mA)	
--	--	--	Normal	--	--	--	--
			Abnormal	--	--	--	
			Single fault – SC/OC	--	--	--	
Test Conditions: Normal – N/A Abnormal –N/A Supplementary information: SC=Short Circuit, OC=Short Circuit							

5.4.1.4, 6.3.2, 9.0, B.2.6	**TABLE: Temperature measurements**					P
	Supply voltage (V) .....:	DC 12V	--	--	--	—
	Ambient T_{min} (°C) .....:	--	--	--	--	—
	Ambient T_{max} (°C) .....:	--	--	--	--	—
	Tma (°C) .....:	40	--	--	--	—
Maximum measured temperature T of part/at:		T (°C)				Allowed T_{max} (°C)
Input wire		44.9	--	--	--	80
PCB near U1		49.0	--	--	--	130
PCB near Q1		47.8	--	--	--	130
Battery		44.8	--	--	--	Ref.
Plastic enclosure inside		46.0	--	--	--	Ref.
Ambient		40.0	--	--	--	--
For accessible (T ma=25°C)						
Plastic enclosure outside		30.3	--	--	--	77
Screen		29.8	--	--	--	71
Button		29.6	--	--	--	77
Ambient		25.0	--	--	--	--
Supplementary information: normal load						

Temperature T of winding:	t_1 (°C)	R_1 (Ω)	t_2 (°C)	R_2 (Ω)	T (°C)	Allowed T_{max} (°C)	Insulation class
--	--	--	--	--	--	--	--
Supplementary information: Note 1: Tma should be considered as directed by appliable requirement.							

5.4.1.10.2	TABLE: Vicatsoftening temperature of thermoplastics		N/A
Penetration (mm).....:			—
Object/ Part No./Material	Manufacturer/trademark	T softening (°C)	
--	--	--	
supplementary information:			

5.4.1.10.3	TABLE: Ball pressure test of thermoplastics		N/A
Allowed impression diameter (mm) ..... :			—
Object/Part No./Material	Manufacturer/trademark	Test temperature (°C)	Impression diameter (mm)
--	--	--	--
Supplementary information:			

5.4.2.2, 5.4.2.4 and 5.4.3	TABLE: Minimum Clearances/Creepage distance							N/A
Clearance (cl) and creepage distance (cr) at/of/between:	Up (V)	U r.m.s. (V)	Frequency (kHz)[1]	Required cl (mm)	cl (mm)[2]	Required[3] cr (mm)	cr (mm)	
--	--	--	--	--	--	--	--	
--	--	--	--	--	--	--	--	
Supplementary information:								

5.4.2.3	TABLE: Minimum Clearances distances using required withstand voltage			N/A
	Overvoltage Category (OV):			II
	Pollution Degree:			2
Clearance distanced between:	Required withstand voltage	Required cl (mm)	Measured cl (mm)	
--	--	--	--	
--	--	--	--	
Supplementary information:				

5.4.2.4	TABLE: Clearances based on electric strength test			N/A
Test voltage applied between:	Required cl (mm)	Test voltage (kV) peak/ r.m.s. / d.c.	Breakdown Yes / No	
--	--	--	--	
Supplementary information:				

5.4.4.2, 5.4.4.5 c)	TABLE: Distance through insulation measurements	N/A

5.4.4.9		

Distance through insulation di at/of:	Peak voltage (V)	Frequency (kHz)	Material	Required DTI (mm)	DTI (mm)
--	--	--	--	--	--

Supplementary information:
Note 1: Electric strength tests are also conducted after sub-clause 5.4.8 for all sources.

5.4.9	**TABLE: Electric strength tests**	N/A

Test voltage applied between:	Voltage shape (AC, DC)	Test voltage (V)	Breakdown Yes / No
Functional:			
--	--	--	--
--	--	--	--
Basic/supplementary:			
--	--	--	--
Reinforced:			
--	--	--	--
--	--	--	--
Routine Tests:			
--	--	--	--
Supplementary information:			

5.5.2.2	**TABLE: Stored discharge on capacitors**	N/A

Supply Voltage (V), Hz	Test Location	Operating Condition (N, S)	Switch position On or off	Measured Voltage (after 2 seconds)	ES Classification
--	--	--	--	--	--

Supplementary information:
X-capacitors installed for testing are:
☐ bleeding resistor rating:
☐ ICX:
Notes:
A. Test Location:
Phase to Neutral; Phase to Phase; Phase to Earth; and/or Neutral to Earth
B. Operating condition abbreviations:
N – Normal operating condition (e.g., normal operation, or open fuse); S –Single fault condition

5.6.6.2	**TABLE: Resistance of protective conductors and terminations**	N/A

Accessible part	Test current (A)	Duration (min)	Voltage drop (V)	Resistance (Ω)
--	--	--	--	--

5.6.6.2	TABLE: Resistance of protective conductors and terminations				N/A
Accessible part		Test current (A)	Duration (min)	Voltage drop (V)	Resistance (Ω)
Supplementary information:					

5.7.2.2, 5.7.4	TABLE: Earthed accessible conductive part		N/A
Supply voltage .....:			—
Location		Test conditions specified in 6.1 of IEC 60990 or Fault Condition No in IEC 60990 clause 6.2.2.1 through 6.2.2.8, except for 6.2.2.7	Touch current (mA)
Line/Neutral to metal enclosure		1	--
		2*	--
		3	--
		4	--
		5	--
		6	--
		8	--

Supplementary Information:
Notes:
[1] Supply voltage is the anticipated maximum Touch Voltage
[2] Earthed neutral conductor [Voltage differences less than 1% or more]
[3] Specify method used for measurement as described in IEC 60990 sub-clause 4.3
[4] IEC60990, sub-clause 6.2.2.7, Fault 7 not applicable.
[5] (*) IEC60990, sub-clause 6.2.2.2 is not applicable if switch or disconnect device (e.g., appliance coupler) provided.

6.2.2	Table: Electrical power sources (PS) measurements for classification				P
Source	Description	Measurement	Max Power after 3 s	Max Power after 5 s*)	PS Classification
All circuits components and parts	Worst-case fault	Power (W) :	--	--	PS3(declare)
		V_A (V) :	--	--	
		I_A (A) :	--	--	

Supplementary Information:
(*) Measurement taken only when limits at 3 seconds exceed PS1 limits.

6.2.3.1	Table: Determination of Potential Ignition Sources (Arcing PIS)				N/A
Location		Open circuit voltage After 3 s (Vp)	Measured r.m.s current (Irms)	Calculated value (V_p x I_{rms})	Arcing PIS? Yes / No
--		--	--	--	--

Supplementary information:
An Arcing PIS requires a minimum of 50 V (peak) a.c. or d.c. An Arcing PIS is established when the product of the open circuit voltage (V_p) and normal operating condition rms current (I_{rms}) is greater than 15.

6.2.3.2	Table: Determination of Potential Ignition Sources (Resistive PIS)				N/A
Circuit Location (x-y)	Operating Condition (Normal / Describe Single Fault)	Measured wattage or VA During first 30 s (W / VA)	Measured wattage or VA After 30 s (W / VA)	Protective Circuit, Regulator, or PTC Operated? Yes / No (Comment)	Resistive PIS? Yes/No
--	--	--	--	--	--

Supplementary Information:
A combination of voltmeter, VA and ammeter IA may be used instead of a wattmeter.
If a separate voltmeter and ammeter are used, the product of (VA x IA) is used to determine Resistive PIS classification.
A Resistive PIS: (a) dissipates more than 15 W, measured after 30 s of normal operation, or (b) under single fault conditions has either a power exceeding 100 W measured immediately after the introduction of the fault if electronic circuits, regulators or PTC devices are used, or has an available power exceeding 15 W measured 30 s after introduction of the fault.

8.5.5	TABLE: High Pressure Lamp		N/A
Description		Values	Energy Source Classification
Lamp type.....:			—
Manufacturer .....:			—
Cat no. .....:			—
Pressure (cold) (MPa).....:			MS_
Pressure (operating) (MPa) .....:			MS_
Operating time (minutes) .....:			—
Explosion method .....:			—
Max particle length escaping enclosure (mm) .:			MS_
Max particle length beyond 1 m (mm).....:			MS_
Overall result .....:			
Supplementary information:			

B.2.5	TABLE: Input test						N/A
U (Vdc)	I (A)	I rated (A)	P (W)	P rated (W)	Fuse No	I fuse (A)	Condition/status
--	--	--	--	--	--	--	--
Supplementary information:							

B.3	TABLE: Abnormal operating condition tests	N/A

Ambient temperature (°C) ..... :	See below	—
Power source for EUT: Manufacturer, model/type, output rating :	--	—

Component No.	Abnormal Condition	Supply voltage, (V)	Test time (ms)	Fuse no.	Fuse current, (A)	T-couple	Temp. (°C)	Observation
--	--	--	--	--	--	--	--	--

Supplementary information:
Test table is provided to record abnormal and fault conditions for all applicable energy sources including Thermal burn injury. Column "Abnormal/Fault." Specify if test condition by indicating "Abnormal" then the condition for a Clause B.3 test or "Single Fault" then the condition for Clause B.4.

B.4	**TABLE: Fault condition tests**	P
Ambient temperature (°C) .....:	25, if no else specified	—
Power source for EUT: Manufacturer, model/type, output rating ...:	--	—

Component No.	Fault Condition	Supply voltage, (V)	Test time (ms)	Fuse no.	Fuse current, (A)	T-couple	Temp. (°C)	Observation
C1	SC	12	10min	--	--	--	--	Unit shutdown immediately, no damage, no hazard.
C6	SC	12	10min	--	--	--	--	Unit shutdown immediately, no damage, no hazard.
Q1	SC	12	10min	--	--	--	--	Unit shutdown immediately, no damage, no hazard.

Supplementary information:
Results Key: NB=No indication of dielectric breakdown; NC=Cheesecloth remained intact; NT=Tissue paper remained intact; IP=Internal protection operated (list component); CD=Components damaged (list damaged components); @ = Tests were repeated 2 more times (Totally 3 times) and get the same result; I/P = Input; O/P = Output, NSF=No Ignition, TC=Touch Current measured.

Annex M	**TABLE: Batteries**	N/A
The tests of Annex M are applicable only when appropriate battery data is not available		
Is it possible to install the battery in a reverse polarity position?.....:		

	Non-rechargeable batteries			Rechargeable batteries					
	Discharging		Un-intentional charging	Charging		Discharging		Reversed charging	
	Meas. current	Manuf. Specs.		Meas. current	Manuf. Specs.	Meas. current	Manuf. Specs.	Meas. current	Manuf. Specs.
Max. current during normal condition	--	--	--	--	--	--	--	--	--
Max. current during fault condition	--	--	--	--	--	--	--	--	--

Test results:		Verdict
- Chemical leaks	--	--
- Explosion of the battery	--	--
- Emission of flame or expulsion of molten metal	--	--
- Electric strength tests of equipment after completion of tests		--
Supplementary information:		

Annex M.4	**Table: Additional safeguards for equipment containing secondary lithium batteries**	N/A

Battery/Cell No.	Test conditions	Measurements			Observation
		U	I (A)	Temp (C)	
--	Normal	--	--	--	--
/	Abnormal	/	/	/	/
--	Single fault –SC/OC	--	--	--	--
Supplementary Information:					

Battery identification	Charging at T_{lowest} (°C)	Observation	Charging at $T_{highest}$ (°C)	Observation
--	--	--	--	--
Supplementary Information:				

Annex Q.1	**TABLE: Circuits intended for interconnectionwith building wiring (LPS)**	N/A

Note: Measured UOC (V) with all load circuits disconnected:

Output Circuit	Components	U_{oc} (V)	I_{sc}(A)		S (VA)	
			Meas.	Limit	Meas.	Limit
--	--	--	--	--	--	--
Supplementary Information:						

T.2, T.3, T.4, T.5	**TABLE: Steady force test**	P

Part/Location	Material	Thickness (mm)	Force (N)	Test Duration (sec)	Observation
Enclosure top (T.4)	See table 4.1.2	See table 4.1.2	100	5	no damage, no hazard
Enclosure bottom (T.4)	See table 4.1.2	See table 4.1.2	100	5	no damage, no hazard
Enclosure side (T.4)	See table 4.1.2	See table 4.1.2	100	5	no damage, no hazard
Supplementary information:					

T.6, T.9	TABLE: Impact tests			N/A
Part/Location	Material	Thickness (mm)	Vertical distance (mm)	Observation
--	--	--	--	--
Supplementary information: N/A				

T.7	TABLE: Drop tests			P
Part/Location	Material	Thickness (mm)	Drop Height (mm)	Observation
Enclosure top	See table 4.1.2	See table 4.1.2	1000	No damage, no hazard
Enclosure bottom	See table 4.1.2	See table 4.1.2	1000	No damage, no hazard
Enclosure side	See table 4.1.2	See table 4.1.2	1000	No damage, no hazard
Supplementary information:				

T.8	TABLE: Stress relief test				P
Part/Location	Material	Thickness (mm)	Oven Temperature (°C)	Duration (h)	Observation
Enclosure	See table 4.1.2	See table 4.1.2	70	7	No damage, no hazard
Supplementary information:					

IEC62368_1B – ATTACHMENT I			
Clause	Requirement + Test	Result - Remark	Verdict

ATTACHMENT TO TEST REPORT
IEC 62368-1
EUROPEAN GROUP DIFFERENCES AND NATIONAL DIFFERENCES
(Audio/video, information and communication technology equipment - Part 1: Safety requirements)

Differences according to.....:	EN 62368-1:2014+A11:2017
Attachment Form No. .....:	EU_GD_IEC62368_1B_II
Attachment Originator .....:	Nemko AS
Master Attachment .....:	Date 2017-09-22

Copyright © 2017 IEC System for Conformity Testing and Certification of Electrical Equipment (IECEE), Geneva, Switzerland. All rights reserved.

	CENELEC COMMON MODIFICATIONS (EN)	
	Clauses, subclauses, notes, tables, figures and annexes which are additional to those in IEC 62368-1:2014 are prefixed "Z".	P
CONTENTS	**Add** the following annexes: Annex ZA (normative) Normative references to international publications with their corresponding European publications Annex ZB (normative) Special national conditions Annex ZC (informative) A-deviations Annex ZD (informative) IEC and CENELEC code designations for flexible cords	P
	Delete all the "country" notes in the reference document (IEC 62368-1:2014) according to the following list:	P

0.2.1	Note	1	Note 3	4.1.15	Note
4.7.3	Note 1 and 2	5.2.2.2	Note	5.4.2.3.2.2 Table 13	Note c
5.4.2.3.2.4	Note 1 and 3	5.4.2.5	Note 2	5.4.5.1	Note
5.5.2.1	Note	5.5.6	Note	5.6.4.2.1	Note 2 and 3
5.7.5	Note	5.7.6.1	Note 1 and 2	10.2.1 Table 39	Note 2, 3 and 4
10.5.3	Note 2	10.6.2.1	Note 3	F.3.3.6	Note 3

	For special national conditions, see Annex ZB.		--
1	**Add** the following note: NOTE Z1 The use of certain substances in electrical and electronic equipment is restricted within the EU: see Directive 2011/65/EU.		N/A

IEC62368_1B – ATTACHMENT I			
Clause	Requirement + Test	Result - Remark	Verdict
4.Z1	**Add** the following new subclause after 4.9: To protect against excessive current, short-circuits and earth faults in circuits connected to an a.c. **mains**, protective devices shall be included either as integral parts of the equipment or as parts of the building installation, subject to the following, a), b) and c): a) except as detailed in b) and c), protective devices necessary to comply with the requirements of B.3.1 and B.4 shall be included as parts of the equipment; b) for components in series with the mains input to the equipment such as the supply cord, appliance coupler, r.f.i. filter and switch, short-circuit and earth fault protection may be provided by protective devices in the building installation; c) it is permitted for **pluggable equipment type B** or **permanently connected equipment**, to rely on dedicated overcurrent and short-circuit protection in the building installation, provided that the means of protection, e.g. fuses or circuit breakers, is fully specified in the installation instructions. If reliance is placed on protection in the building installation, the installation instructions shall so state, except that for **pluggable equipment type A** the building installation shall be regarded as providing protection in accordance with the rating of the wall socket outlet.		P
5.4.2.3.2.4	**Add** the following to the end of this subclause: The requirement for interconnection with **external circuit** is in addition given in EN 50491-3:2009.	No connection to externalcircuit.	N/A
10.2.1	Add the following to [c] and [d] in table 39: For additional requirements, see 10.5.1.	No radiation.	N/A

IEC62368_1B – ATTACHMENT I			
Clause	Requirement + Test	Result - Remark	Verdict
10.5.1	**Add** the following after the first paragraph: *For RS 1 compliance is checked by measurement under the following conditions:* *In addition to the normal operating conditions, all controls* *Temperature Detector with Facial Capture De vicefrom the outside by hand, by any object such as a tool or a coin, and those internal adjustments or presets which are not locked in a reliable manner, are adjusted so as to give maximum radiation whilst maintaining an intelligible picture for 1 h, at the end of which the measurement is made.* NOTE Z1 Soldered joints and paint lockings are examples of adequate locking. *The dose-rate is determined by means of a radiation monitor with an effective area of 10 cm², at any point 10 cm from the outer surface of the apparatus.* *Moreover, the measurement shall be made under fault conditions causing an increase of the high-voltage, provided an intelligible picture is maintained for 1 h, at the end of which the measurement is made.* *For RS1, the dose-rate shall not exceed 1 µSv/h taking account of the background level.* NOTE Z2 These values appear in Directive 96/29/Euratom of 13 May 1996.	Added.	N/A
10.6.1	**Add** the following paragraph to the end of the subclause: EN 71-1:2011, 4.20 and the related tests methods and measurement distances apply.	Added.	N/A
10.Z1	**Add** the following new subclause after 10.6.5. **10.Z1 Non-ionizing radiation from radio frequencies in the range 0 to 300 GHz** The amount of non-ionizing radiation is regulated by European Council Recommendation 1999/519/EC of 12 July 1999 on the limitation of exposure of the general public to electromagnetic fields (0 Hz to 300 GHz). For intentional radiators, ICNIRP guidelines should be taken into account for Limiting Exposure to Time-Varying Electric, Magnetic, and Electromagnetic Fields (up to 300 GHz). For hand-held and body-mounted devices, attention is drawn to EN 50360 and EN 50566	The equipment compliant with with all applicable EMF (EN/IEC EN 62479:2010) See the EMF test report: BCTC2206047110-1E	P

IEC62368_1B – ATTACHMENT I			
Clause	Requirement + Test	Result - Remark	Verdict
G.7.1	**Add** the following note: NOTE Z1 The harmonized code designations corresponding to the IEC cord types are given in Annex ZD.	Added.	N/A
Bibliography	**Add** the following standards: **Add** the following notes for the standards indicated: IEC 60130-9 NOTE Harmonized as EN 60130-9. IEC 60269-2 NOTE Harmonized as HD 60269-2. IEC 60309-1 NOTE Harmonized as EN 60309-1. IEC 60364 series. NOTE some parts harmonized in HD 384/HD 60364 IEC 60601-2-4 NOTE Harmonized as EN 60601-2-4. IEC 60664-5 NOTE Harmonized as EN 60664-5. IEC 61032:1997 NOTE Harmonized as EN 61032:1998 (not modified). IEC 61508-1 NOTE Harmonized as EN 61508-1. IEC 61558-2-1 NOTE Harmonized as EN 61558-2-1. IEC 61558-2-4 NOTE Harmonized as EN 61558-2-4. IEC 61558-2-6 NOTE Harmonized as EN 61558-2-6. IEC 61643-1 NOTE Harmonized as EN 61643-1. IEC 61643-21 NOTE Harmonized as EN 61643-21. IEC 61643-311 NOTE Harmonized as EN 61643-311. IEC 61643-321 NOTE Harmonized as EN 61643-321. IEC 61643-331 NOTE Harmonized as EN 61643-331.		N/A
ZB	**ANNEX ZB, SPECIAL NATIONAL CONDITIONS (EN)**		--

IEC62368_1B – ATTACHMENT I			
Clause	Requirement + Test	Result - Remark	Verdict
4.1.15	**Denmark, Finland, Norway** and **Sweden** To the end of the subclause the following is added: **Class I pluggable equipment type A** intended for connection to other equipment or a network shall, if safety relies on connection to reliable earthing or if surge suppressors are connected between the network terminals and **accessible** parts, have a marking stating that the equipment shall be connected to an earthed **mains** socket-outlet. The marking text in the applicable countries shall be as follows: In **Denmark**: “Apparatetsstikpropskaltilsluttes en stikkontakt med jordsom giver forbindelsetilstikproppensjord.” In **Finland**: "Laite on liitettäväsuojakoskettimillavarustettuunpistorasiaan" In **Norway**: “Apparatetmåtilkoplesjordetstikkontakt” In **Sweden**: “Apparatenskallanslutas till jordatuttag”	Class II equipment.	N/A
4.7.3	**United Kingdom** To the end of the subclause the following is added: The torque test is performed using a socket-outlet complying with BS 1363, and the plug part shall be assessed to the relevant clauses of BS 1363. Also see Annex G.4.2 of this annex		N/A
5.2.2.2	**Denmark** After the 2nd paragraph add the following: A warning (marking **safeguard**) for high **touch current** is required if the **touch current** exceeds the limits of 3,5 mA a.c. or 10 mA d.c.	No high touch currentmeasured.	N/A

IEC62368_1B – ATTACHMENT I			
Clause	Requirement + Test	Result - Remark	Verdict
5.4.11.1 and Annex G	**Finland and Sweden** To the end of the subclause the following is added: For separation of the telecommunication network from earth the following is applicable: If this insulation is solid, including insulation forming part of a component, it shall at least consist of either • two layers of thin sheet material, each of which shall pass the electric strength test below, or • one layer having a distance through insulation of at least 0,4 mm, which shall pass the electric strength test below. If this insulation forms part of a semiconductor component (e.g. an optocoupler), there is no distance through insulation requirement for the insulation consisting of an insulating compound completely filling the casing, so that clearances and creepage distances do not exist, if the component passes the electric strength test in accordance with the compliance clause below and in addition • passes the tests and inspection criteria of 5.4.8 with an electric strength test of 1,5 kV multiplied by 1,6 (the electric strength test of 5.4.9 shall be performed using 1,5 kV), and • is subject to routine testing for electric strength during manufacturing, using a test voltage of 1,5kV. It is permitted to bridge this insulation with a capacitor complying with EN 60384-14:2005, subclass Y2. A capacitor classified Y3 according to EN 60384-14:2005, may bridge this insulation under the following conditions: • the insulation requirements are satisfied by having a capacitor classified Y3 as defined by EN 60384-14, which in addition to the Y3 testing, is tested with an impulse test of 2,5 kV defined in 5.4.11; • the additional testing shall be performed on all the test specimens as described in EN 60384-14; the impulse test of 2,5 kV is to be performed before the endurance test in EN 60384-14, in the sequence of tests as described in EN 60384-14.	No connection to such anetwork.	N/A

IEC62368_1B – ATTACHMENT I			
Clause	Requirement + Test	Result - Remark	Verdict
5.5.2.1	**Norway** After the 3rd paragraph the following is added: Due to the IT power system used, capacitors are required to be rated for the applicable line-to-line voltage (230 V).		N/A
5.5.6	**Finland, Norway** and **Sweden** To the end of the subclause the following is added: Resistors used as **basic safeguard** or bridging **basic insulation** in **class I pluggable equipmenttype A** shall comply with G.10.1 and the test of G.10.2.	No such resistor used.	N/A
5.6.1	**Denmark** **Add** to the end of the subclause Due to many existing installations where the socket-outlets can be protected with fuses with higher rating than the rating of the socket-outlets the protection for pluggable equipment type A shall be an integral part of the equipment. *Justification:* In Denmark an existing 13 A socket outlet can be protected by a 20 A fuse.	Added.	N/A
5.6.4.2.1	**Ireland and United Kingdom** After the indent for **pluggable equipment type A**, the following is added: – the **protective current rating** is taken to be 13 A, this being the largest rating of fuse used in the **mains** plug.	Added.	N/A
5.6.5.1	To the second paragraph the following is added: The range of conductor sizes of flexible cords to be accepted by terminals for equipment with a rated current over 10 A and up to and including 13 A is: 1,25 mm^2 to 1,5 mm^2 in cross-sectional area.		N/A
5.7.5	**Denmark** To the end of the subclause the following is added: The installation instruction shall be affixed to the equipment if the **protective conductor current** exceeds the limits of 3,5 mA a.c. or 10 mA d.c.		N/A

IEC62368_1B – ATTACHMENT I			
Clause	Requirement + Test	Result - Remark	Verdict
5.7.6.1	**Norway and Sweden** To the end of the subclause the following is added:The screen of the television distribution system is normally not earthed at the entrance of the building and there is normally no equipotential bonding system within the building. Therefore the protective earthing of the building installation needs to be isolated from the screen of a cable distribution system.It is however accepted to provide the insulation external to the equipment by an adapter or an interconnection cable with galvanic isolator, which may be provided by a retailer, for example.The user manual shall then have the following or similar information in Norwegian and Swedish language respectively, depending on in what country the equipment is intended to be used in:“Apparatus connected to the protective earthing of the building installation through the mains connection or through other apparatus with a connection to protective earthing – and to a television distribution system using coaxial cable, may in some circumstances create a fire hazard. Connection to a television distribution system therefore has to be provided through a device providing electrical isolation below a certain frequency range (galvanic isolator, see EN 60728-11)” NOTE In Norway, due to regulation for CATV-installations, and in Sweden, a galvanic isolator shall provide electrical insulation below 5 MHz. The insulation shall withstand a dielectric strength of 1,5 kV r.m.s., 50 Hz or 60 Hz, for 1 min.Translation to Norwegian (the Swedish text will also be accepted in Norway): “Apparatersomerkoplettilbeskyttelsesjord via nettpluggog/eller via annetjordtilkopletutstyr – ogertilkoplet et koaksialbasertkabel-TV nett, kanforårsakebrannfare. For å unngådetteskaldetvedtilkoplingavapparatertil kabel-TV nettinstalleres en galvanisk isolator mellomapparatetogkabel-TV nettet.”Translation toSwedish:”Apparatersomärkopplad till skyddsjord via jordatvägguttagoch/eller via annanutrustningochsamtidigtärkopplad till kabel-TV nätkan i vissa fall medföra risk för brand. Förattundvikadettaskall vid anslutningavapparaten till kabel-TV nätgalvanisk isolator finnasmellanapparatenochkabel-TV nätet.”.		N/A

IEC62368_1B – ATTACHMENT I			
Clause	Requirement + Test	Result - Remark	Verdict
5.7.6.2	**Denmark** To the end of the subclause the following is added: The warning (marking safeguard) for high touch current is required if the touch current or the protective current exceed the limits of 3,5 mA .		N/A
B.3.1 and B.4	**Ireland and United Kingdom** The following is applicable: To protect against excessive currents and short-circuits in the primary circuit of **direct plug-in equipment**, tests according to Annexes B.3.1 and B.4 shall be conducted using an external miniature circuit breaker complying with EN 60898-1, Type B, rated 32A. If the equipment does not pass these tests, suitable protective devices shall be included as an integral part of the **direct plug-in equipment**, until the requirements of Annexes B.3.1 and B.4 are met		N/A
G.4.2	**Denmark** To the end of the subclause the following is added: Supply cords of single phase appliances having a rated current not exceeding 13 A shall be provided with a plug according to DS 60884-2-D1:2011. CLASS I EQUIPMENT provided with socket-outlets with earth contacts or which are intended to be used in locations where protection against indirect contact is required according to the wiring rules shall be provided with a plug in accordance with standard sheet DK 2-1a or DK 2-5a. If a single-phase equipment having a RATED CURRENT exceeding 13 A or if a poly-phase equipment is provided with a supply cord with a plug, this plug shall be in accordance with the standard sheets DK 6-1a in DS 60884-2-D1 or EN 60309-2. Mains socket outlets intended for providing power to Class II apparatus with a rated current of 2,5 A shall be in accordance DS 60884-2-D1:2011 standard sheet DKA 1-4a. Other current rating socket outlets shall be in compliance with Standard Sheet DKA 1-3a or DKA 1-1c. Mains socket-outlets with earth shall be in compliance with DS 60884-2-D1:2011 Standard Sheet DK 1-3a, DK 1-1c, DK1-1d, DK 1-5a or DK 1-7a *Justification:* Heavy Current Regulations, Section 6c		N/A

IEC62368_1B – ATTACHMENT I			
Clause	Requirement + Test	Result - Remark	Verdict
G.4.2	**United Kingdom** To the end of the subclause the following is added: The plug part of direct plug-in equipment shall be assessed to BS 1363: Part 1, 12.1, 12.2, 12.3, 12.9, 12.11, 12.12, 12.13, 12.16, and 12.17, except that the test of 12.17 is performed at not less than 125 °C. Where the metal earth pin is replaced by an Insulated Shutter Opening Device (ISOD), the requirements of clauses 22.2 and 23 also apply.		N/A
G.7.1	**United Kingdom** To the first paragraph the following is added: Equipment which is fitted with a flexible cable or cord and is designed to be connected to a mains socket conforming to BS 1363 by means of that flexible cable or cord shall be fitted with a 'standard plug' in accordance with the Plugs and Sockets etc (Safety) Regulations 1994, Statutory Instrument 1994 No. 1768, unless exempted by those regulations. NOTE "Standard plug" is defined in SI 1768:1994 and essentially means an approved plug conforming to BS 1363 or an approved conversion plug.		N/A
G.7.1	**Ireland** To the first paragraph the following is added: Apparatus which is fitted with a flexible cable or cord shall be provided with a plug in accordance with Statutory Instrument 525: 1997, "13 A Plugs and Conversion Adapters for Domestic Use Regulations: 1997. S.I. 525 provides for the recognition of a standard of another Member State which is equivalent to the relevant Irish Standard		N/A
G.7.2	**Ireland and United Kingdom** To the first paragraph the following is added: A power supply cord with a conductor of 1,25 mm^2 is allowed for equipment which is rated over 10 A and up to and including 13 A.		N/A
ZC	**ANNEX ZC, NATIONAL DEVIATIONS (EN)**		--

IEC62368_1B – ATTACHMENT I			
Clause	Requirement + Test	Result - Remark	Verdict
10.5.2	**Germany** The following requirement applies: For the operation of any cathode ray tube intended for the display of visual images operating at an acceleration voltage exceeding 40 kV, authorization is required, or application of type approval (Bauartzulassung) and marking. *Justification:* German ministerial decree against ionizing radiation (Röntgenverordnung), in force since 2002-07-01, implementing the European Directive 96/29/EURATOM. **NOTE** Contact address: Physikalisch-TechnischeBundesanstalt, Bundesallee 100, D-38116 Braunschweig, Tel.: Int +49-531-592-6320, Internet: http://www.ptb.de	Not such equipment.	N/A

Attachment II:
Photo-documentation

EUT Photo 1

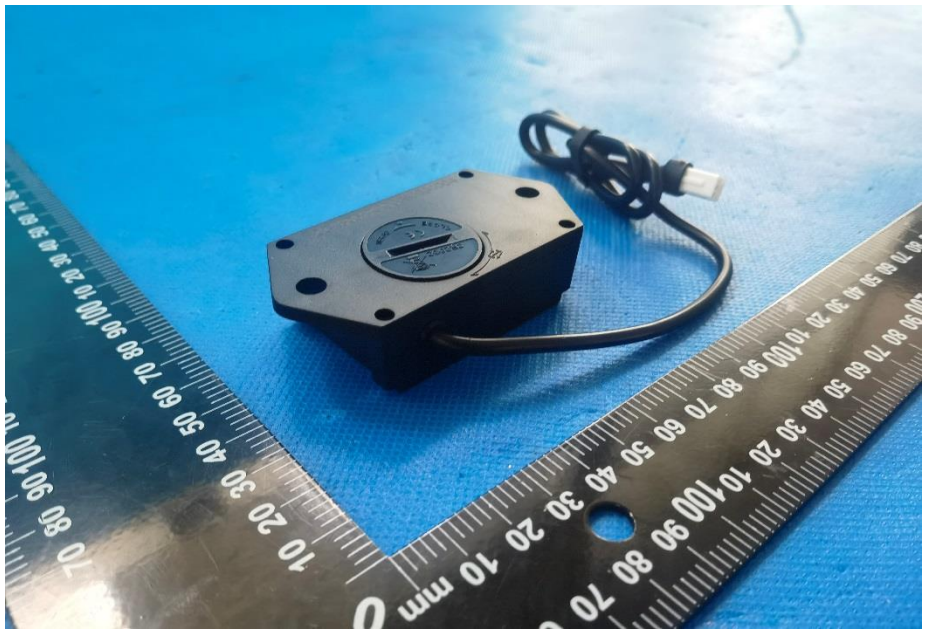

EUT Photo 2



EUT Photo 3



EUT Photo 4



EUT Photo 5

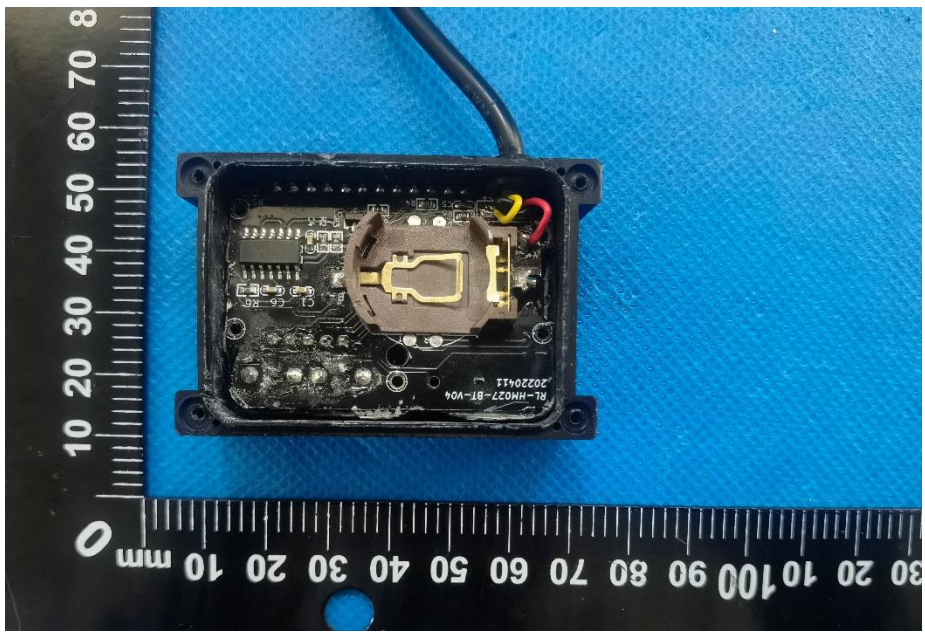

EUT Photo 6

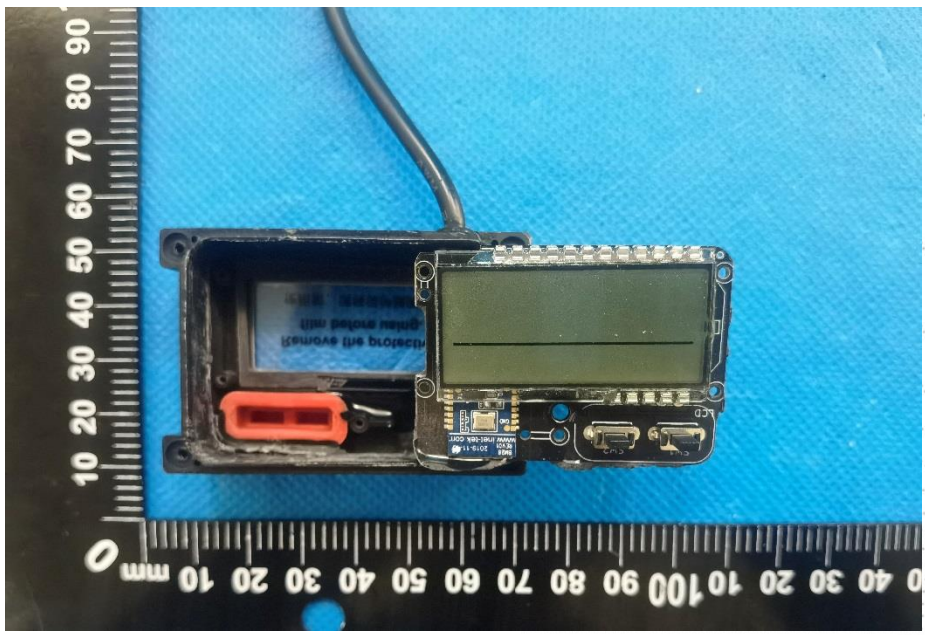

STATEMENT

1.The equipment lists are traceable to the national reference standards.

2.The test report can not be partially copied unless prior written approval is issued from our lab.

3.The test report is invalid without stamp of laboratory.

4.The test report is invalid without signature of person(s) testing and authorizing.

5.The test process and test result is only related to the Unit Under Test.

6.The quality system of our laboratory is in accordance with ISO/IEC17025.

7.If there is any objection to report, the client should inform issuing laboratory within 15 days from the date of receiving test report.

Address:
1 Floor, Building 2, Huayou Industrial, Yousong Road, Fukang Community, Longhua Street, Longhua District, Shenzhen, Guangdong, China

TEL：400-788-9558

P.C.: 518103

FAX：0755-33229357

Internet：http://www.chnbctc.com

E-Mail：bctc@bctc-lab.com.cn

※※※※※ **END** ※※※※※